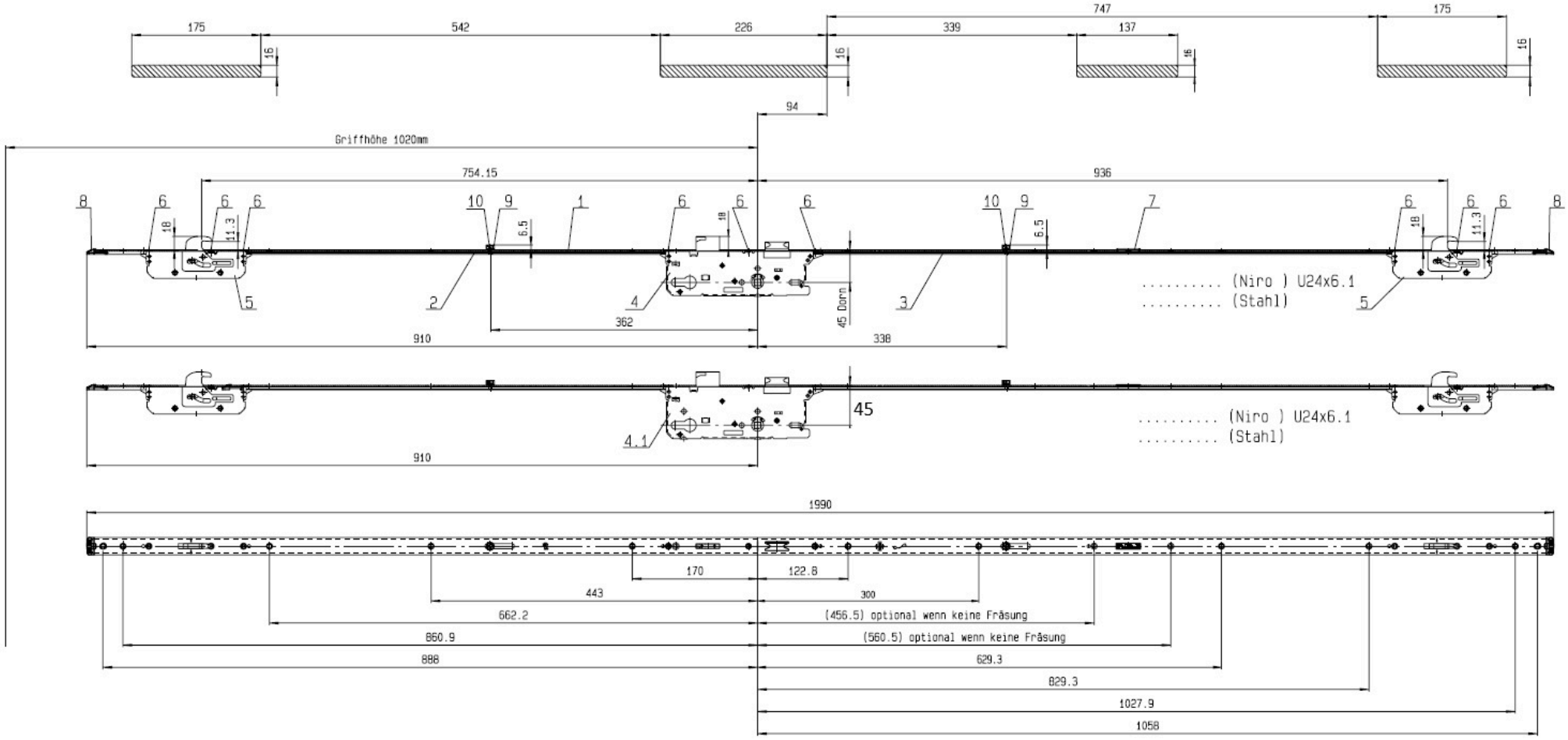
175
542
226
747
339
137
175
16
94
Griffhöhe 1020mm
754.15
936
910
362
338
45 Donn
45
910
1990
170
122.8
443
300
662.2
(456.5) optional wenn keine Fräsung
860.9
(560.5) optional wenn keine Fräsung
888
629.3
829.3
1027.9
1058
..... (Niro) U24x6.1
..... (Stahl)
..... (Niro) U24x6.1
..... (Stahl)